

Partner Schools Network

SRI LANKA EXAMINATIONS PRICES INTERNATIONAL GCSE & IAL JANUARY 2021

49 Alfred House Gardens Colombo 00300

+94 (0)11 4521 521

88/3 Kotugodella Veediya Kandy 20000

+94 (0)81 2222 410

[http://www.britishcouncil.lk/
Schoolexams_lk@britishcouncil.org](http://www.britishcouncil.lk/Schoolexams_lk@britishcouncil.org)

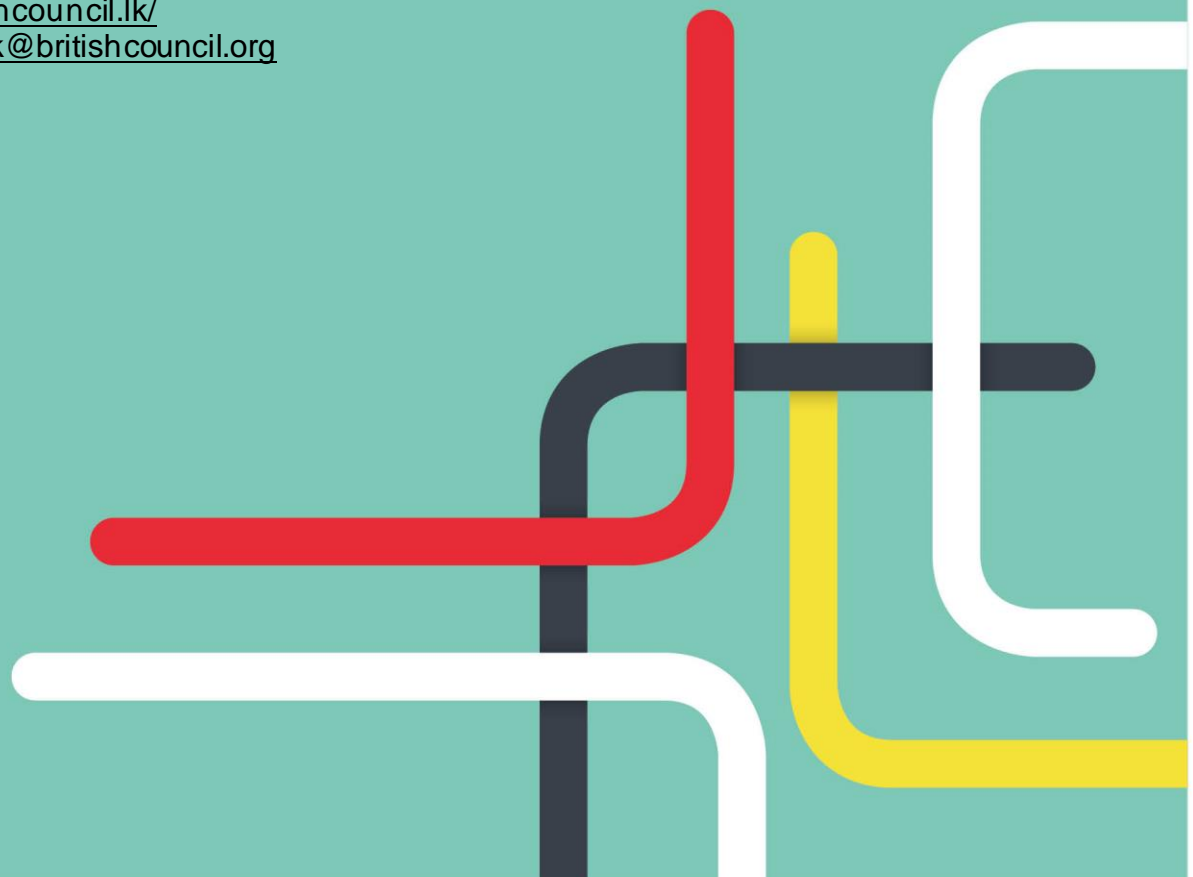



KEY DATES

| | Start | End |
|-----------------------------|-----------------|-----------------|
| Normal registration period: | 08 October 2020 | 19 October 2020 |

INTERNATIONAL A LEVEL (IAL)

| Subject Name | Subject / Unit Name | Unit Code | Sri Lanka Edexcel Pricing (Standard) (LKR) | Sri Lanka Edexcel Pricing (Low late fee) (LKR) | Sri Lanka Edexcel Pricing (High late fee) (LKR) |
|--------------|---------------------|-----------|--|--|---|
| ARABIC 1 | ARABIC 1 | WAA01 | 21,100.00 | 42,200.00 | 63,200.00 |
| ARABIC 2 | ARABIC 2 | WAA02 | 22,100.00 | 43,200.00 | 64,200.00 |
| ACCOUNTING 1 | ACCOUNTING 1 | WAC11 | 22,100.00 | 43,200.00 | 64,200.00 |
| ACCOUNTING 2 | ACCOUNTING 2 | WAC12 | 22,100.00 | 43,200.00 | 64,200.00 |
| BIOLOGY 1 | BIOLOGY 1 | WBI11 | 10,600.00 | 22,000.00 | 33,400.00 |
| BIOLOGY 2 | BIOLOGY 2 | WBI12 | 10,600.00 | 22,000.00 | 33,400.00 |
| BIOLOGY 3 | BIOLOGY 3 | WBI13 | 10,600.00 | 22,000.00 | 33,400.00 |
| BIOLOGY 4 | BIOLOGY 4 | WBI14 | 10,600.00 | 22,000.00 | 33,400.00 |
| BIOLOGY 5 | BIOLOGY 5 | WBI15 | 10,600.00 | 22,000.00 | 33,400.00 |
| BIOLOGY 6 | BIOLOGY 6 | WBI16 | 10,600.00 | 22,000.00 | 33,400.00 |
| BUSINESS 1 | BUSINESS 1 | WBS11 | 14,200.00 | 28,300.00 | 42,400.00 |
| BUSINESS 2 | BUSINESS 2 | WBS12 | 14,200.00 | 28,300.00 | 42,400.00 |
| BUSINESS 3 | BUSINESS 3 | WBS13 | 14,200.00 | 28,300.00 | 42,400.00 |
| BUSINESS 4 | BUSINESS 4 | WBS14 | 14,200.00 | 28,300.00 | 42,400.00 |
| CHEMISTRY 1 | CHEMISTRY 1 | WCH11 | 10,600.00 | 22,000.00 | 33,400.00 |
| CHEMISTRY 2 | CHEMISTRY 2 | WCH12 | 10,600.00 | 22,000.00 | 33,400.00 |
| CHEMISTRY 3 | CHEMISTRY 3 | WCH13 | 10,600.00 | 22,000.00 | 33,400.00 |





| | | | | | |
|----------------------|----------------------|-------|-----------|-----------|-----------|
| CHEMISTRY 4 | CHEMISTRY 4 | WCH14 | 10,600.00 | 22,000.00 | 33,400.00 |
| CHEMISTRY 5 | CHEMISTRY 5 | WCH15 | 10,600.00 | 22,000.00 | 33,400.00 |
| CHEMISTRY 6 | CHEMISTRY 6 | WCH16 | 10,600.00 | 22,000.00 | 33,400.00 |
| DEC.MATHEMATICS 1 | DEC.MATHEMATICS 1 | WDM11 | 11,500.00 | 22,900.00 | 34,300.00 |
| ECONOMICS 1 | ECONOMICS 1 | WEC11 | 14,200.00 | 28,300.00 | 42,400.00 |
| ECONOMICS 2 | ECONOMICS 2 | WEC12 | 14,200.00 | 28,300.00 | 42,400.00 |
| ECONOMICS 3 | ECONOMICS 3 | WEC13 | 14,200.00 | 28,300.00 | 42,400.00 |
| ECONOMICS 4 | ECONOMICS 4 | WEC14 | 14,200.00 | 28,300.00 | 42,400.00 |
| ENGLISH LANGUAGE 1 | ENGLISH LANGUAGE 1 | WEN01 | 14,200.00 | 28,300.00 | 42,400.00 |
| ENGLISH LANGUAGE 2 | ENGLISH LANGUAGE 2 | WEN02 | 14,200.00 | 28,300.00 | 42,400.00 |
| ENGLISH LANGUAGE 3 | ENGLISH LANGUAGE 3 | WEN03 | 14,200.00 | 28,300.00 | 42,400.00 |
| ENGLISH LANGUAGE 4 | ENGLISH LANGUAGE 4 | WEN04 | 14,200.00 | 28,300.00 | 42,400.00 |
| ENGLISH LITERATURE 1 | ENGLISH LITERATURE 1 | WET01 | 14,200.00 | 28,300.00 | 42,400.00 |
| ENGLISH LITERATURE 2 | ENGLISH LITERATURE 2 | WET02 | 14,200.00 | 28,300.00 | 42,400.00 |
| ENGLISH LITERATURE 3 | ENGLISH LITERATURE 3 | WET03 | 14,200.00 | 28,300.00 | 42,400.00 |
| ENGLISH LITERATURE 4 | ENGLISH LITERATURE 4 | WET04 | 14,200.00 | 28,300.00 | 42,400.00 |
| FURTHER PURE 1 | FURTHER PURE 1 | WFM01 | 10,600.00 | 22,000.00 | 33,400.00 |
| FURTHER PURE 2 | FURTHER PURE 2 | WFM02 | 10,600.00 | 22,000.00 | 33,400.00 |
| FURTHER PURE 3 | FURTHER PURE 3 | WFM03 | 10,600.00 | 22,000.00 | 33,400.00 |
| FRENCH 1 | FRENCH 1 | WFR01 | 16,700.00 | - | - |
| FRENCH 2 | FRENCH 2 | WFR02 | 14,200.00 | 28,300.00 | 42,400.00 |
| FRENCH 3 | FRENCH 3 | WFR03 | 16,700.00 | - | - |
| FRENCH 4 | FRENCH 4 | WFR04 | 14,200.00 | 28,300.00 | 42,400.00 |
| GEOGRAPHY 1 | GEOGRAPHY 1 | WGE01 | 14,200.00 | 28,300.00 | 42,400.00 |
| GEOGRAPHY 2 | GEOGRAPHY 2 | WGE02 | 14,200.00 | 28,300.00 | 42,400.00 |
| GEOGRAPHY 3 | GEOGRAPHY 3 | WGE03 | 14,200.00 | 28,300.00 | 42,400.00 |





| | | | | | |
|--------------------|--------------------|--------|-----------|-----------|-----------|
| GEOGRAPHY 4 | GEOGRAPHY 4 | WGE04 | 14,200.00 | 28,300.00 | 42,400.00 |
| GREEK 1 | GREEK 1 | W GK01 | 21,100.00 | 42,200.00 | 63,200.00 |
| GREEK 2 | GREEK 2 | W GK02 | 23,700.00 | 44,700.00 | 65,800.00 |
| GERMAN 1 | GERMAN 1 | W GN01 | 16,700.00 | - | - |
| GERMAN 2 | GERMAN 2 | W GN02 | 14,200.00 | 28,300.00 | 42,400.00 |
| GERMAN 3 | GERMAN 3 | W GN03 | 16,700.00 | - | - |
| GERMAN 4 | GERMAN 4 | W GN04 | 14,200.00 | 28,300.00 | 42,400.00 |
| HISTORY 1 | HISTORY 1 | WHI01A | 14,200.00 | 28,300.00 | 42,400.00 |
| HISTORY 1 | HISTORY 1 | WHI01B | 14,200.00 | 28,300.00 | 42,400.00 |
| HISTORY 1 | HISTORY 1 | WHI01C | 14,200.00 | 28,300.00 | 42,400.00 |
| HISTORY 1 | HISTORY 1 | WHI01D | 14,200.00 | 28,300.00 | 42,400.00 |
| HISTORY 2 | HISTORY 2 | WHI02A | 14,200.00 | 28,300.00 | 42,400.00 |
| HISTORY 2 | HISTORY 2 | WHI02B | 14,200.00 | 28,300.00 | 42,400.00 |
| HISTORY 2 | HISTORY 2 | WHI02C | 14,200.00 | 28,300.00 | 42,400.00 |
| HISTORY 2 | HISTORY 2 | WHI02D | 14,200.00 | 28,300.00 | 42,400.00 |
| HISTORY 3 | HISTORY 3 | WHI03A | 14,200.00 | 28,300.00 | 42,400.00 |
| HISTORY 3 | HISTORY 3 | WHI03B | 14,200.00 | 28,300.00 | 42,400.00 |
| HISTORY 3 | HISTORY 3 | WHI03C | 14,200.00 | 28,300.00 | 42,400.00 |
| HISTORY 3 | HISTORY 3 | WHI03D | 14,200.00 | 28,300.00 | 42,400.00 |
| HISTORY 4 | HISTORY 4 | WHI04A | 14,200.00 | 28,300.00 | 42,400.00 |
| HISTORY 4 | HISTORY 4 | WHI04B | 14,200.00 | 28,300.00 | 42,400.00 |
| HISTORY 4 | HISTORY 4 | WHI04C | 14,200.00 | 28,300.00 | 42,400.00 |
| HISTORY 4 | HISTORY 4 | WHI04D | 14,200.00 | 28,300.00 | 42,400.00 |
| PURE MATHEMATICS 1 | PURE MATHEMATICS 1 | WMA11 | 11,500.00 | 22,900.00 | 34,300.00 |
| PURE MATHEMATICS 2 | PURE MATHEMATICS 2 | WMA12 | 11,500.00 | 22,900.00 | 34,300.00 |
| PURE MATHEMATICS 3 | PURE MATHEMATICS 3 | WMA13 | 11,500.00 | 22,900.00 | 34,300.00 |





| | | | | | |
|--------------------|--------------------|-------|-----------|-----------|-----------|
| PURE MATHEMATICS 4 | PURE MATHEMATICS 4 | WMA14 | 11,500.00 | 22,900.00 | 34,300.00 |
| MECHANICS 1 | MECHANICS 1 | WME01 | 10,600.00 | 22,000.00 | 33,400.00 |
| MECHANICS 2 | MECHANICS 2 | WME02 | 10,600.00 | 22,000.00 | 33,400.00 |
| MECHANICS 3 | MECHANICS 3 | WME03 | 10,600.00 | 22,000.00 | 33,400.00 |
| PHYSICS 1 | PHYSICS 1 | WPH11 | 10,600.00 | 22,000.00 | 33,400.00 |
| PHYSICS 2 | PHYSICS 2 | WPH12 | 10,600.00 | 22,000.00 | 33,400.00 |
| PHYSICS 3 | PHYSICS 3 | WPH13 | 10,600.00 | 22,000.00 | 33,400.00 |
| PHYSICS 4 | PHYSICS 4 | WPH14 | 10,600.00 | 22,000.00 | 33,400.00 |
| PHYSICS 5 | PHYSICS 5 | WPH15 | 10,600.00 | 22,000.00 | 33,400.00 |
| PHYSICS 6 | PHYSICS 6 | WPH16 | 10,600.00 | 22,000.00 | 33,400.00 |
| PSYCHOLOGY 1 | PSYCHOLOGY 1 | WPS01 | 14,200.00 | 28,300.00 | 42,400.00 |
| PSYCHOLOGY 2 | PSYCHOLOGY 2 | WPS02 | 14,200.00 | 28,300.00 | 42,400.00 |
| PSYCHOLOGY 3 | PSYCHOLOGY 3 | WPS03 | 14,200.00 | 28,300.00 | 42,400.00 |
| PSYCHOLOGY 4 | PSYCHOLOGY 4 | WPS04 | 14,200.00 | 28,300.00 | 42,400.00 |
| SPANISH 1 | SPANISH 1 | WSP01 | 16,700.00 | - | - |
| SPANISH 2 | SPANISH 2 | WSP02 | 14,200.00 | 28,300.00 | 42,400.00 |
| SPANISH 3 | SPANISH 3 | WSP03 | 16,700.00 | - | - |
| SPANISH 4 | SPANISH 4 | WSP04 | 14,200.00 | 28,300.00 | 42,400.00 |
| STATISTICS 1 | STATISTICS 1 | WST01 | 10,600.00 | 22,000.00 | 33,400.00 |
| STATISTICS 2 | STATISTICS 2 | WST02 | 10,600.00 | 22,000.00 | 33,400.00 |
| STATISTICS 3 | STATISTICS 3 | WST03 | 10,600.00 | 22,000.00 | 33,400.00 |
| ARABIC | ARABIC | XAA01 | 0.00 | 2,700.00 | 2,700.00 |
| ACCOUNTING | ACCOUNTING | XAC11 | 0.00 | 2,700.00 | 2,700.00 |
| BIOLOGY | BIOLOGY | XBI11 | 0.00 | 2,700.00 | 2,700.00 |
| BUSINESS | BUSINESS | XBS11 | 0.00 | 2,700.00 | 2,700.00 |
| CHEMISTRY | CHEMISTRY | XCH11 | 0.00 | 2,700.00 | 2,700.00 |





| | | | | | |
|---------------------|---------------------|-------|------|----------|----------|
| ECONOMICS | ECONOMICS | XEC11 | 0.00 | 2,700.00 | 2,700.00 |
| ENGLISH LANGUAGE | ENGLISH LANGUAGE | XEN01 | 0.00 | 2,700.00 | 2,700.00 |
| ENGLISH LITERATURE | ENGLISH LITERATURE | XET01 | 0.00 | 2,700.00 | 2,700.00 |
| FURTHER MATHEMATICS | FURTHER MATHEMATICS | XFM01 | 0.00 | 2,700.00 | 2,700.00 |
| FRENCH | FRENCH | XFR01 | 0.00 | 2,700.00 | 2,700.00 |
| GEOGRAPHY | GEOGRAPHY | XGE01 | 0.00 | 2,700.00 | 2,700.00 |
| GREEK | GREEK | XGK01 | 0.00 | 2,700.00 | 2,700.00 |
| GERMAN | GERMAN | XGN01 | 0.00 | 2,700.00 | 2,700.00 |
| HISTORY | HISTORY | XHI01 | 0.00 | 2,700.00 | 2,700.00 |
| MATHEMATICS | MATHEMATICS | XMA01 | 0.00 | 2,700.00 | 2,700.00 |
| PHYSICS | PHYSICS | XPH11 | 0.00 | 2,700.00 | 2,700.00 |
| PURE MATHEMATICS | PURE MATHEMATICS | XPM01 | 0.00 | 2,700.00 | 2,700.00 |
| PSYCHOLOGY | PSYCHOLOGY | XPS01 | 0.00 | 2,700.00 | 2,700.00 |
| SPANISH | SPANISH | XSP01 | 0.00 | 2,700.00 | 2,700.00 |
| ARABIC | ARABIC | YAA01 | 0.00 | 2,700.00 | 2,700.00 |
| ACCOUNTING | ACCOUNTING | YAC11 | 0.00 | 2,700.00 | 2,700.00 |
| BIOLOGY | BIOLOGY | YBI11 | 0.00 | 2,700.00 | 2,700.00 |
| BUSINESS | BUSINESS | YBS11 | 0.00 | 2,700.00 | 2,700.00 |
| CHEMISTRY | CHEMISTRY | YCH11 | 0.00 | 2,700.00 | 2,700.00 |
| ECONOMICS | ECONOMICS | YEC11 | 0.00 | 2,700.00 | 2,700.00 |
| ENGLISH LANGUAGE | ENGLISH LANGUAGE | YEN01 | 0.00 | 2,700.00 | 2,700.00 |
| ENGLISH LITERATURE | ENGLISH LITERATURE | YET01 | 0.00 | 2,700.00 | 2,700.00 |
| FURTHER MATHEMATICS | FURTHER MATHEMATICS | YFM01 | 0.00 | 2,700.00 | 2,700.00 |
| FRENCH | FRENCH | YFR01 | 0.00 | 2,700.00 | 2,700.00 |
| GEOGRAPHY | GEOGRAPHY | YGE01 | 0.00 | 2,700.00 | 2,700.00 |
| GREEK | GREEK | YGK01 | 0.00 | 2,700.00 | 2,700.00 |





| | | | | | |
|------------------|------------------|-------|------|----------|----------|
| GERMAN | GERMAN | YGN01 | 0.00 | 2,700.00 | 2,700.00 |
| HISTORY | HISTORY | YHI01 | 0.00 | 2,700.00 | 2,700.00 |
| MATHEMATICS | MATHEMATICS | YMA01 | 0.00 | 2,700.00 | 2,700.00 |
| PHYSICS | PHYSICS | YPH11 | 0.00 | 2,700.00 | 2,700.00 |
| PURE MATHEMATICS | PURE MATHEMATICS | YPM01 | 0.00 | 2,700.00 | 2,700.00 |
| PSYCHOLOGY | PSYCHOLOGY | YPS01 | 0.00 | 2,700.00 | 2,700.00 |
| SPANISH | SPANISH | YSP01 | 0.00 | 2,700.00 | 2,700.00 |

INTERNATIONAL GCSE

| Subject Name | Subject / Unit Name | Unit Code | Sri Lanka Edexcel Pricing (Standard) (LKR) | Sri Lanka Edexcel Pricing (Low late fee) (LKR) | Sri Lanka Edexcel Pricing (High late fee) (LKR) |
|---------------|---------------------|-----------|--|--|---|
| BIOLOGY | BIOLOGY | 4BI1 | 20,700.00 | 36,400.00 | 52,000.00 |
| BIOLOGY | BIOLOGY | 4BI1R | 20,700.00 | 36,400.00 | 52,000.00 |
| CHEMISTRY | CHEMISTRY | 4CH1 | 20,700.00 | 36,400.00 | 52,000.00 |
| CHEMISTRY | CHEMISTRY | 4CH1R | 20,700.00 | 36,400.00 | 52,000.00 |
| MATHEMATICS A | MATHEMATICS A | 4MA1F | 20,700.00 | 36,400.00 | 52,000.00 |
| MATHEMATICS A | MATHEMATICS A | 4MA1H | 20,700.00 | 36,400.00 | 52,000.00 |
| MATHEMATICS A | MATHEMATICS A | 4MA1FR | 20,700.00 | 36,400.00 | 52,000.00 |
| MATHEMATICS A | MATHEMATICS A | 4MA1HR | 20,700.00 | 36,400.00 | 52,000.00 |
| MATHEMATICS B | MATHEMATICS B | 4MB1 | 20,700.00 | 36,400.00 | 52,000.00 |
| MATHEMATICS B | MATHEMATICS B | 4MB1R | 20,700.00 | 36,400.00 | 52,000.00 |
| PHYSICS | PHYSICS | 4PH1 | 20,700.00 | 36,400.00 | 52,000.00 |
| PHYSICS | PHYSICS | 4PH1R | 20,700.00 | 36,400.00 | 52,000.00 |





| | | | | | |
|------------------------|------------------------|-------|-----------|-----------|-----------|
| SCIENCE (DOUBLE AWARD) | SCIENCE (DOUBLE AWARD) | 4SD0 | 36,400.00 | 62,700.00 | 89,000.00 |
| SCIENCE (DOUBLE AWARD) | SCIENCE (DOUBLE AWARD) | 4SD0R | 36,400.00 | 62,700.00 | 89,000.00 |

N.B: Please note that the subjects with internal assessments will not be offered to private candidates.

